Merci à ma planète
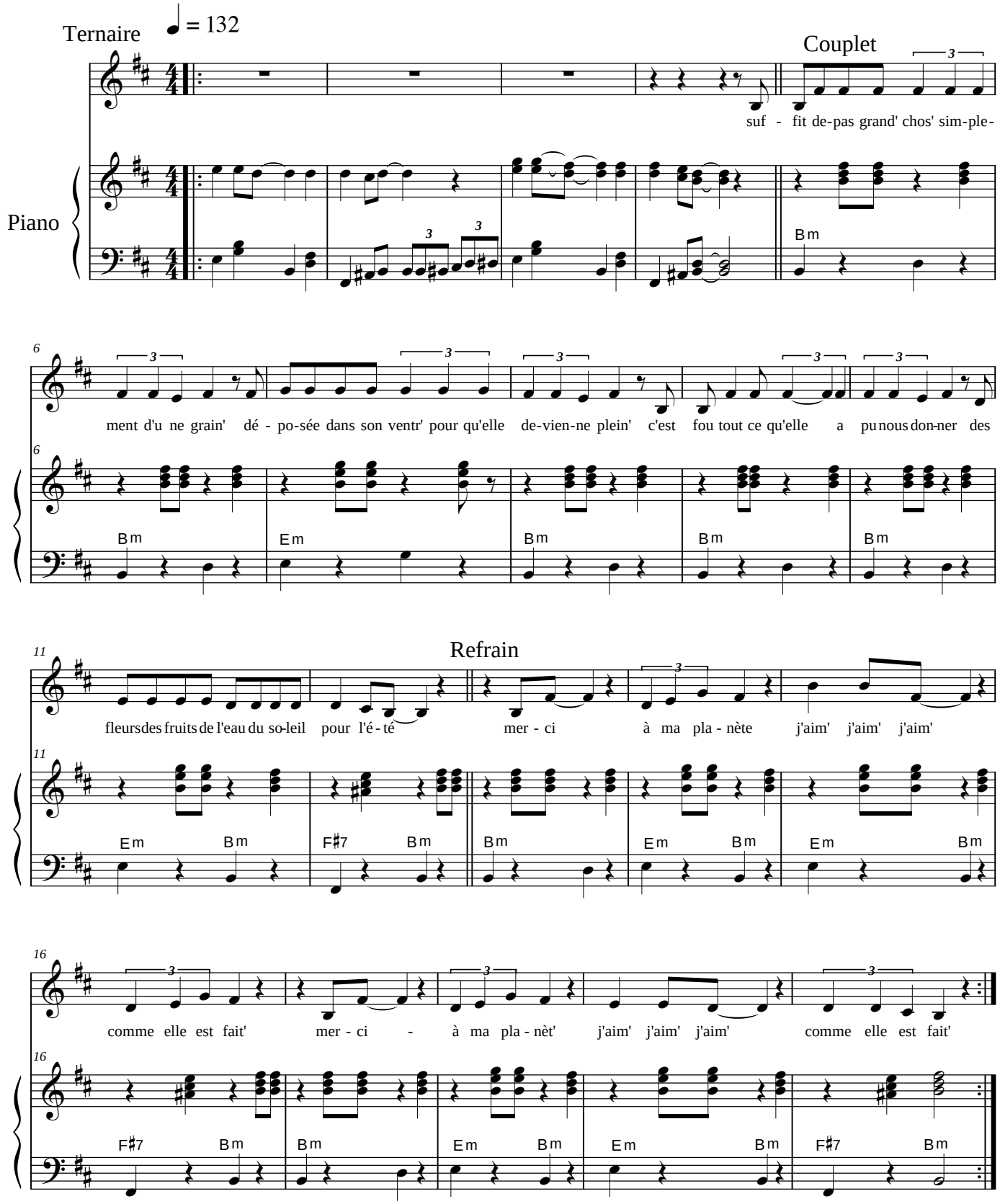
D. Dimey